

Hautbois

Antoine-Joseph Reicha (1770-1836)

Quintuor, Op. 100, No. 3 in Eb Major

Schott: Mainz: Plate Z 3 (1824)

Permission granted to the IDRS to utilize the copy of the parts in the
Library Koninklijk Conservatorium - Conservatoire Royal, Brussels

Edition by Charles-David Lehrer

Andante.

Allegro poco vivo.

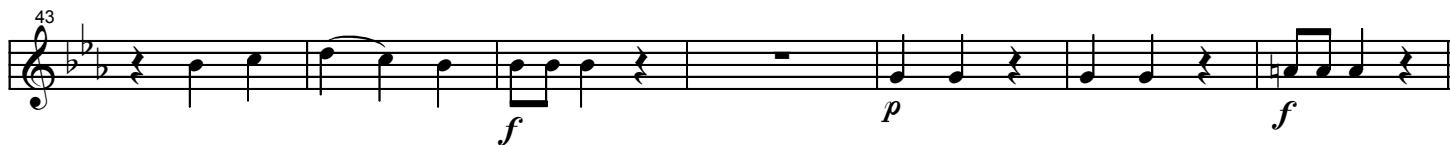

84

97

104

114

121

128

135

142

149

155

162

170

177

1st

2nd

184

191

200

207

214

223

230

246

253

260

267

274

282

289

296

304

312

319

326

336

343

352

360

367

376

383

390

2

3

400

407

f

414

p

f

f

422

p

f

p

429

4

Cresc.

439

ff

446

453