

Hautbois

Minuetto. Allegro vivo.

Hautbois

1 *fz*

7 *f*

14 *p* *f* *p*

21 *fz*

28

35

42

49 8

63

70

77

84

91

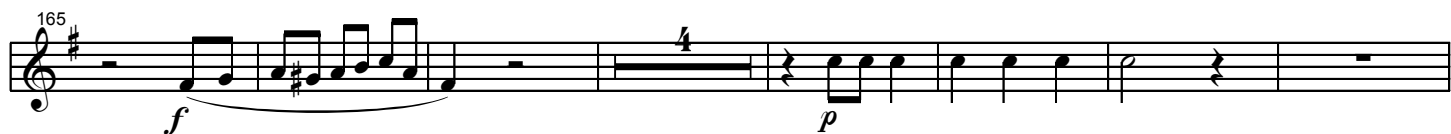

198

204

211

218

226

233

240

247

254

261

272

279

290

pp

- Staff 1 (198): Starts with a B-flat, followed by a quarter rest, a half rest, and a quarter note B-flat. A double bar line follows, then a key signature change to one sharp (F#) and a half note F#.
- Staff 2 (204): Continues with a half note F#, a quarter note G, a quarter note A, a quarter note B, a quarter note C, a quarter note D, a quarter note E, and a quarter note F.
- Staff 3 (211): Continues with a quarter note G, a quarter note A, a quarter note B, a quarter note C, a quarter note D, a quarter note E, a quarter note F, and a quarter note G.
- Staff 4 (218): Starts with a half note G, a half note A, a half note B, a half note C, a half note D, a half note E, a half note F, and a half note G. A double bar line follows, then a key signature change to one sharp (F#) and a half note F#.
- Staff 5 (226): Continues with a half note G, a half note A, a half note B, a half note C, a half note D, a half note E, a half note F, and a half note G.
- Staff 6 (233): Continues with a half note G, a half note A, a half note B, a half note C, a half note D, a half note E, a half note F, and a half note G.
- Staff 7 (240): Continues with a half note G, a half note A, a half note B, a half note C, a half note D, a half note E, a half note F, and a half note G.
- Staff 8 (247): Continues with a half note G, a half note A, a half note B, a half note C, a half note D, a half note E, a half note F, and a half note G.
- Staff 9 (254): Continues with a half note G, a half note A, a half note B, a half note C, a half note D, a half note E, a half note F, and a half note G.
- Staff 10 (261): Continues with a half note G, a half note A, a half note B, a half note C, a half note D, a half note E, a half note F, and a half note G.
- Staff 11 (272): Continues with a half note G, a half note A, a half note B, a half note C, a half note D, a half note E, a half note F, and a half note G.
- Staff 12 (279): Continues with a half note G, a half note A, a half note B, a half note C, a half note D, a half note E, a half note F, and a half note G.
- Staff 13 (290): Continues with a half note G, a half note A, a half note B, a half note C, a half note D, a half note E, a half note F, and a half note G. The piece ends with a double bar line.