

Basson

Finale. Allegro.

Basson

1 3 *p* 2

10 2

18

25

31 3

41[~] 3 3

48

55 2

63

70

77 *f*

84

91 *fp*

98

fp

105

p

112

fp *fp* *fp* *fp*

119

p

126

133

mf

140

13

p

159

166

f

173

f *p*

180

187

192

200

207

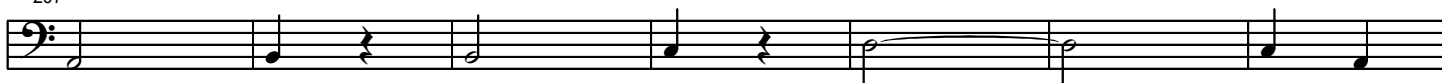

214

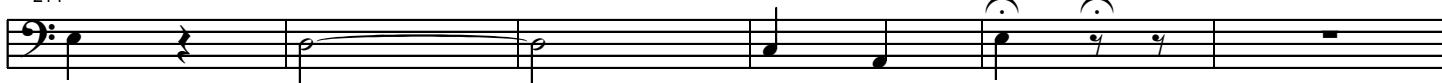

220

230

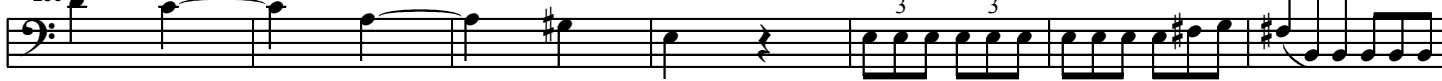

237

244

251

258

265

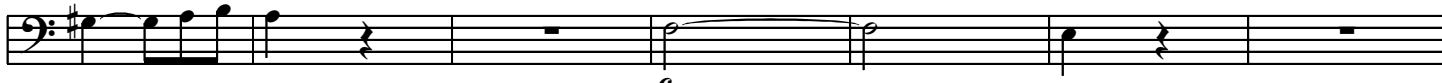

272

*fp*

279

*fp*

286

293

300

300

307

307

314

314

fz

321

321

328

328

[illegible]

335

335

5

346

346

353

353

360

360

367

367

fp

374

374

fp *fp* *fz*

381

381

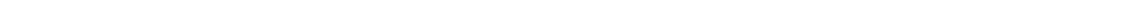

390

397

404

435

442

449

456

463

470

477

484

491

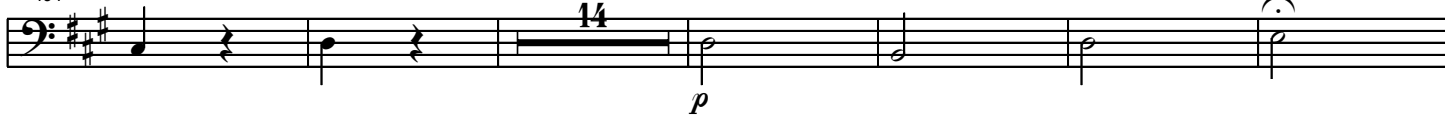

511

524

3

f

ff

16

f

548

555

p

562

569

576

Cresc.

ff

583

fz

590

597

fz