

# Basson

## Antoine-Joseph Reicha (1770-1836)

### Quintuor, Op. 91, No. 1 in C Major

Chez Nikolaus Simrock: Bonn: Plate 1608 (1818-1819)

Permission granted to the IDRS to utilize the parts in the collection of the  
Bibliotheek Koninklijk Conservatorium - Conservatoire Royal, Brussels

Edition by Charles-David Lehrer

**Allegro moderato.**

1

Basson

*fp*

**Andante.**

7

*p*

14

21

*p*

**Tempo primo.**

27

34

41

46

*Cresc.* *f*

53

*fp*

60

*f* *p* *p* *Cresc.*

66 *f* *p* *sf*

74 *sf* *sf*

80 *Cresc.* *f*

85 *mf*

90 *f* *sf* *p*

97 *f* *p*

103

110 3

117 5

128

135 *ff* *Tenuto* *Tenuto* *Tenuto*

142 *Tenuto* *Tenuto* *Tenuto* 6

154 *p*

161

167

173

179

185

193

199

205

210

216

222

228

234

*p*

*pp*

*f*

*Cresc.*

240

Cresc.

246

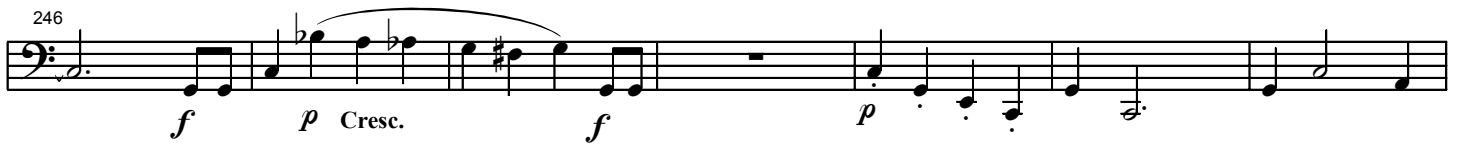
*f**p*

Cresc.

*f**p*

253

259

Cresc.

*f*