

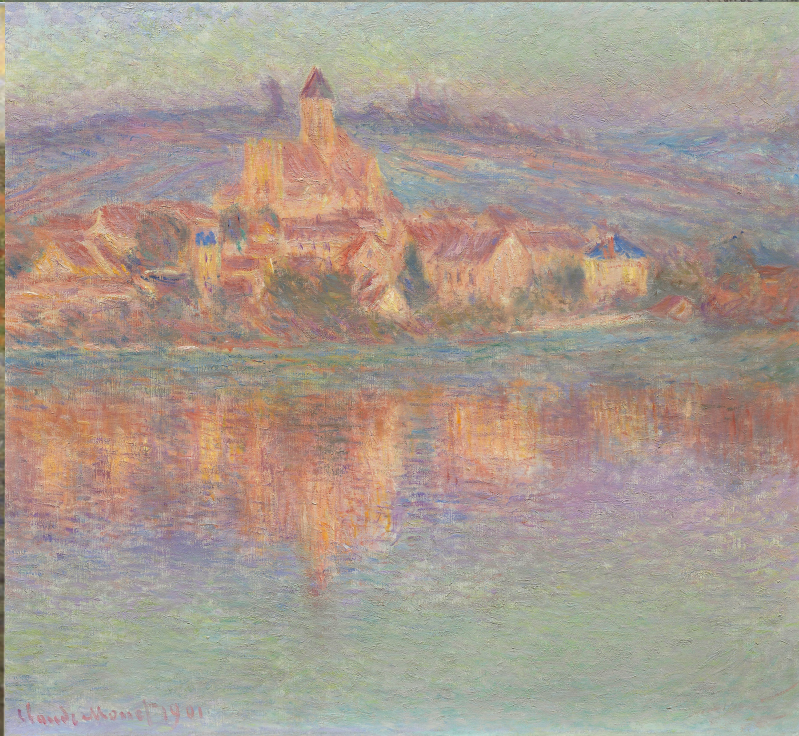

Vetheuil

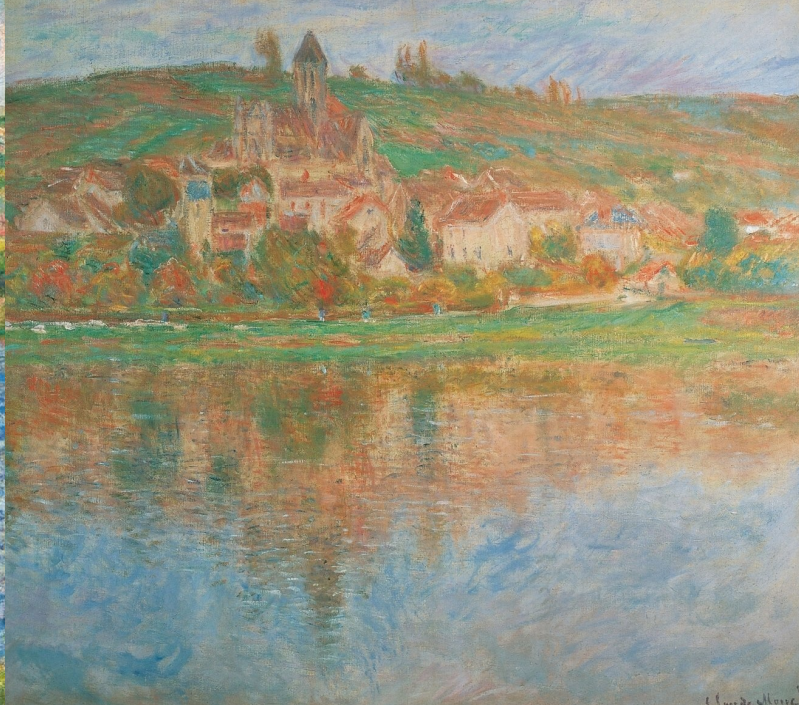
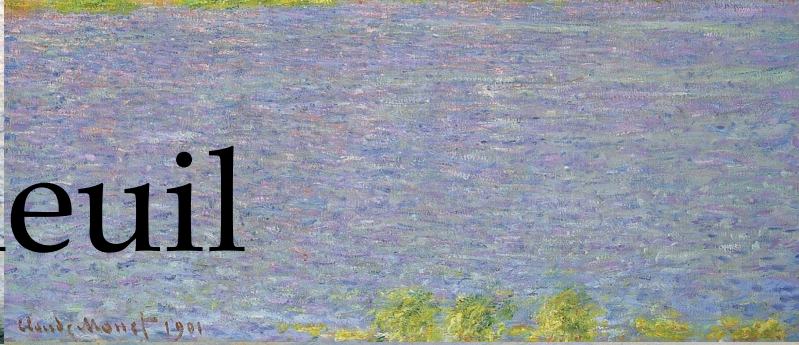

Vetheuil

I. Dawn

Flowing ♩ = 40

Oboe

English Horn

Bassoon

p espr.

5

11

mp

p

mp

15

19

23

27

p

p

p

32

p

attacca

attacca

attacca

II. Morning

Spinning, Very Slightly Faster, In One ♩ = 44

37

p

rubato

p

rubato

p

rubato

40

43

48

52

56

59

III. Day

63 **Swirling** ♩ = 44

p

p

p

68

pp smooth

p smooth

pp smooth

74

pp smooth

79

pp \curvearrowright *mp*

mp

mp

84

poco rit. A Tempo ♩ = 44

pp smooth

p smooth

p smooth

89

12/8

12/8

12/8

94 *accel.*

p *f* *attacca*

mp *f* *attacca*

IV. Afternoon

99 **A Tempo** ♩ = 65

p

103

p

107

111

115

119

123

126

molto rit.

V. Evening

130

Calm ♩ = 44

135

140

146

mp *mf* *f dolce*

mf *f dolce*

mp *mf* *f dolce*

152

mf *f dolce*

mf *f dolce*

mf *f dolce*

attacca

attacca

attacca

VI. Sunset

158

Winding Down ♩ = 40

p *mp*

p *mp*

p *mp*

162

f *mp* *f* *mp*

f *mp* *f* *mp*

f *mp* *f* *mp*

167

f *mf*

f *mp*

f *mp*

171

rit. ♩ = 35

mf *mp* *p*

mp *p*

mp *p*

fading away

fading away

fading away