

Lost Voices

Double Reed Sextet

I

Despair of Lost Voices

$\text{♩} = 172$

5

9

Ob. 1

Ob. 2

E. Hn.

Bsn. 1

Bsn. 2

Cbsn.

3

3

13

Ob. 1

Ob. 2

E. Hn.

Bsn. 1

Bsn. 2

Cbsn.

17

Ob. 1

Ob. 2

E. Hn.

Bsn. 1

Bsn. 2

Cbsn.

21

Ob. 1

Ob. 2

E. Hn.

Bsn. 1

Bsn. 2

Cbsn.

25

Ob. 1

Ob. 2

E. Hn.

Bsn. 1

Bsn. 2

Cbsn.

mf *f*

mf *f*

mf *f*

mf *f*

mf *f*

30

Ob. 1

Ob. 2

E. Hn.

Bsn. 1

Bsn. 2

Cbsn.

mf *f*

mf *f*

mf *f*

mf *f*

mf *f*

mf *f*

35

Ob. 1

Ob. 2

E. Hn.

Bsn. 1

Bsn. 2

Cbsn.

mf

mf

mf

mf

40

Ob. 1

Ob. 2

E. Hn.

Bsn. 1

Bsn. 2

Cbsn.

mf

mf

45

Ob. 1

Ob. 2

E. Hn.

Bsn. 1

Bsn. 2

Cbsn.

mf

mf

49

Ob. 1

Ob. 2

E. Hn.

Bsn. 1

Bsn. 2

Cbsn.

f

f

f

f

f

53

Ob. 1

Ob. 2

E. Hn.

Bsn. 1

Bsn. 2

Cbsn.

56

Ob. 1

Ob. 2

E. Hn.

Bsn. 1

Bsn. 2

Cbsn.

mp

mp

mp

mp

61

Ob. 1

Ob. 2

E. Hn.

Bsn. 1

Bsn. 2

Cbsn.

f *p*

mp

p

f *p*

66

Ob. 1

Ob. 2

E. Hn.

Bsn. 1

Bsn. 2

Cbsn.

71

Ob. 1

Ob. 2

E. Hn.

Bsn. 1

Bsn. 2

Cbsn.

75

Ob. 1

Ob. 2

E. Hn.

Bsn. 1

Bsn. 2

Cbsn.

79

Ob. 1

Ob. 2

E. Hn.

Bsn. 1

Bsn. 2

Cbsn.

83

Ob. 1

Ob. 2

E. Hn.

Bsn. 1

Bsn. 2

Cbsn.

f

f

f

f

87

Ob. 1

Ob. 2

E. Hn.

Bsn. 1

Bsn. 2

Cbsn.

f

91

Ob. 1

Ob. 2

E. Hn.

Bsn. 1

Bsn. 2

Cbsn.

f

95

Ob. 1

Ob. 2

E. Hn.

Bsn. 1

Bsn. 2

Cbsn.

f

99

Ob. 1

Ob. 2

E. Hn.

Bsn. 1

Bsn. 2

Cbsn.

103

Ob. 1

Ob. 2

E. Hn.

Bsn. 1

Bsn. 2

Cbsn.

107

Ob. 1

Ob. 2

E. Hn.

Bsn. 1

Bsn. 2

Cbsn.

112

Ob. 1

Ob. 2

E. Hn.

Bsn. 1

Bsn. 2

Cbsn.

II

The Voice I Remember

115 $\text{♩} = 60$

Ob. 1
p *mf* *p* *mf* *p* *mf* *p* *mf*

Ob. 2
p *mf* *p* *mf* *p* *mf* *p* *mf*

E. Hn.
p *mf* *p* *mf* *p* *mf* *p* *mf*

Bsn. 1

Bsn. 2

Cbsn.

123 , Expressive

Ob. 1
p *mp*

Ob. 2
p *mp*

E. Hn.
p *mp*

Bsn. 1

Bsn. 2

Cbsn.
p

127

Ob. 1

Ob. 2

E. Hn.

Bsn. 1

Bsn. 2

Cbsn.

mp

mp

mp

133

Ob. 1

Ob. 2

E. Hn.

Bsn. 1

Bsn. 2

Cbsn.

140 Rubato

Ob. 1

Ob. 2

E. Hn.

Bsn. 1

Bsn. 2

Cbsn.

pp

3 3 3 3

3 3

3 3

III

Search of Forgotten Voices

145 $\text{♩} = 126$

Ob. 1

Ob. 2

E. Hn.

Bsn. 1

Bsn. 2

Cbsn.

mp

mp

mp

153

Ob. 1

Ob. 2

E. Hn.

Bsn. 1

Bsn. 2

Cbsn.

f

f

f

158

Ob. 1

Ob. 2

E. Hn.

Bsn. 1

Bsn. 2

Cbsn.

162

Ob. 1

Ob. 2

E. Hn.

Bsn. 1

Bsn. 2

Cbsn.

165

Ob. 1

Ob. 2

E. Hn.

Bsn. 1

Bsn. 2

Cbsn.

168

Ob. 1

Ob. 2

E. Hn.

Bsn. 1

Bsn. 2

Cbsn.

Opt.

173

Ob. 1

Ob. 2

E. Hn.

Bsn. 1

Bsn. 2

Cbsn.

mf

176

Ob. 1

Ob. 2

E. Hn.

Bsn. 1

Bsn. 2

Cbsn.

mf

Simile

178

Ob. 1

Ob. 2

E. Hn.

Bsn. 1

Bsn. 2

Cbsn.

mf

mf

Simile

3

3

3

3

gliss.

180

Ob. 1

Ob. 2

E. Hn.

Bsn. 1

Bsn. 2

Cbsn.

3

3

3

3

3

3

gliss.

182

Ob. 1

Ob. 2

E. Hn.

Bsn. 1

Bsn. 2

Cbsn.

gliss.

184

Ob. 1

Ob. 2

E. Hn.

Bsn. 1

Bsn. 2

Cbsn.

f

p

f

p

f

189 *6* With Great Hysteria

Ob. 1
Ob. 2
E. Hn.
Bsn. 1
Bsn. 2
Cbsn.

p *f* *f* *f*

193

Ob. 1
Ob. 2
E. Hn.
Bsn. 1
Bsn. 2
Cbsn.

f *p* *p*

200

Ob. 1

Ob. 2

E. Hn.

Bsn. 1

Bsn. 2

Cbsn.

210

Ob. 1

Ob. 2

E. Hn.

Bsn. 1

Bsn. 2

Cbsn.

f

213 **accel.** -----

Ob. 1 *Simile*

Ob. 2 *Simile*

E. Hn. *Simile*

Bsn. 1

Bsn. 2

Cbsn. *tr*

216 -----

Ob. 1

Ob. 2

E. Hn.

Bsn. 1

Bsn. 2

Cbsn. *tr*

218

Ob. 1

Ob. 2

E. Hn.

Bsn. 1

Bsn. 2

Cbsn.

221

Slowly... **rit.**
A Fading Heart Beat

Ob. 1

Ob. 2

E. Hn.

Bsn. 1

Bsn. 2

Cbsn.

Oboe 1

Lost Voices

Double Reed Sextet

I

Despair of Lost Voices

$\text{♩} = 172$

f *sfp* *f* *mf* *f* *mp* *p*

2

80

9

f

98

105

110

II

The Voice I Remember

115 $\text{♩} = 60$ Expressive

124 11 3 Rubato

143 3 3 3 3

III

Search of Forgotten Voices

145 $\text{♩} = 126$ 12

162

166 12

182 3 3 3 3 3 f

190 6 6 6 With Great Hysteria

196 **13** *accel.*

214 *Simile*

220 *Slowly...
A Fading Heart Beat* **3** *ff*

Oboe 2

Lost Voices

Double Reed Sextet

I

Despair of Lost Voices

$\text{♩} = 172$

f *sfz* *f*

7 **4**

17

23 **2** **2** **3**
mf

32 **7**
mf

44

50 *f*

56 **3**
mp

63 **2**
p

2

76

f

86

f

103

f

108

f

II

The Voice I Remember

115 $\text{♩} = 60$ Expressive

p *mf* *p* *mf* *p* *mf* *p* *mf* *p*

124 *mp* 11

140 Rubato 3

pp 3 3 3 3

III

Search of Forgotten Voices

145 $\text{♩} = 126$ 11

f 3 3

161

166 12

mf 3 3 3 3

182 3

f 3 3 3

190 13

f

210

accel.

Simile 3

216

rit.
♩ = 80

Slowly...
A Fading Heart Beat

222

3

ff

English Horn

Lost Voices

Double Reed Sextet

I

Despair of Lost Voices

$\text{♩} = 172$

f *sfp* *f*

8

13

22

30

37

45

53

58

mf *mf* *f* *mp*

2

68

73

78

82

91

97

103

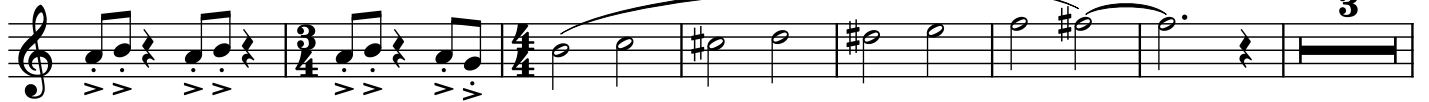

113

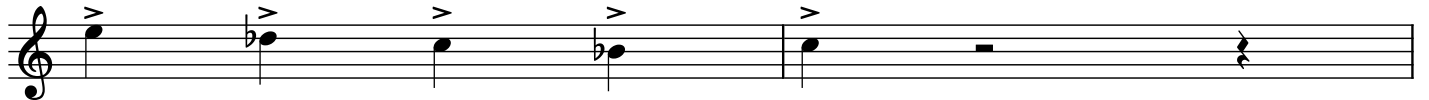

II

The Voice I Remember

115 $\text{♩} = 60$

p < < < *mf* > > > *p* < < < *mf* > > > *p* < < < *mf* > > > *p* < < < *mf* > > > *p* *mp*

Expressive

124

11 3

Rubato

143

2

III

Search of Forgotten Voices

145 $\text{♩} = 126$

19 8

f 3 3 3 3 3 3

175

mf

179

Simile

3 3 3 3 3 3 3 3 3 3 3 3 3 3 3 3 3 3 3 3

182

3 3 3 3 3 3 3 3 3 3 3 3 3 3 3 3 3 3 3 3

184

3 3 3 3 3 3 3 3 3 3 3 3 3 3 3 3 3 3 3 3

f *f* *f*

210

accel. -----
Simile

217

Slowly...
A Fading Heart Beat

Bassoon 1

Lost Voices

Double Reed Sextet

I

Despair of Lost Voices

$\text{♩} = 172$

f *sfp* *f*

7

12

20

31

38

46

53

57

27

mf *f*

III

Search of Forgotten Voices

145 $\text{♩} = 126$

mp

155

f

163

6 3

167

8 *mf*

180

f

186

p < f *p < f*

197

p

209

f *accel.*

217

3 *ff*

Slowly...
A Fading Heart Beat

Bassoon 2

Lost Voices

Double Reed Sextet

I

Despair of Lost Voices

$\text{♩} = 172$

2

63 **28**

f

96

102

108

II

The Voice I Remember

115 $\text{♩} = 60$ Expressive

8 , 5

mp

135 Rubato

III

Search of Forgotten Voices

145 $\text{♩} = 126$

mp

154

f

163 *6*

167

172

mf

176 *Simile*

180

f

186

196

accel.

208

f

216 *trm*

Slowly...
A Fading Heart Beat

222 *ff*

Contrabassoon

Lost Voices

Double Reed Sextet

I

Despair of Lost Voices

♩ = 172

f

6

12

19

25

mf

3

3

37

mf

44

51

f

56

22

mp < *f* > *p*

2

85

89

93

97

101

106

114

II

The Voice I Remember

115 $\text{♩} = 60$
8 , Expressive 5

136 Rubato

III

Search of Forgotten Voices

♩ = 126

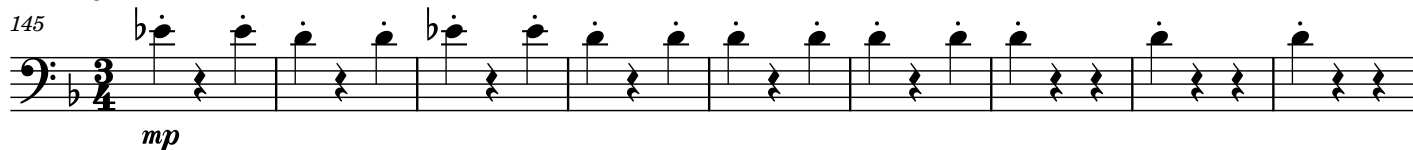
145 

mp

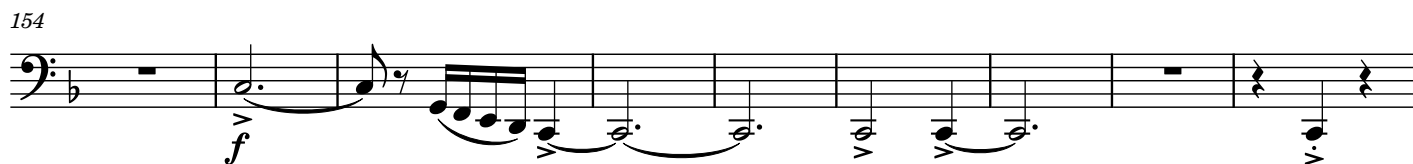
154 

f

163 

f

167 

f Opt.

173 

mf

179 

mf

185 

f *p* *f* *p* *f*

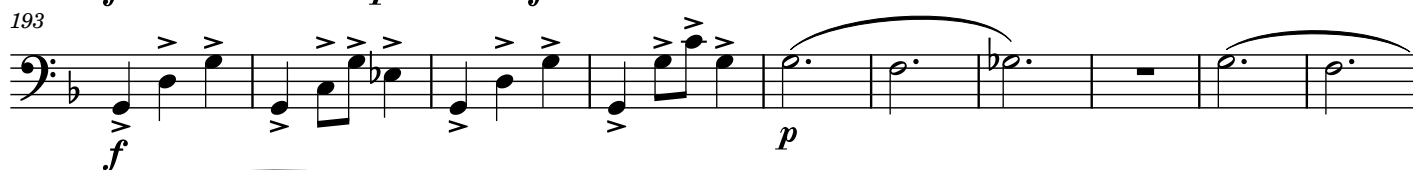
193 

f *p*

203 

f

212 

accel. *f*

221 *ff* *rit.* *Slowly...* A Fading Heart Beat
