

# **IDRS Suite No. 1**

*for 2 Oboes & 2 Bassoons*

# IDRS Suite No. 1

I. IDRS

II. Scherzando

III. Intermezzo

IV. Finale

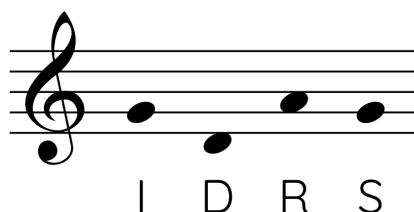

## Program Notes

IDRS Suite No. 1 is written for the International Double Reed Society (IDRS) 2023 Composition Competition for Young Composers. The suite revolves around the motif GDAG – the musical equivalent of IDRS. This suite consists of the first four of many sketches based on the IDRS motif.

The first movement introduces the motif in its simplest form set against an energetic and upbeat accompaniment. The second movement brings a hint of pretentiousness with its taunting bassoon line and amusing oboe line. The third movement provides a respite for the chromaticism of the previous movement by introducing the motif in a more lyrical and romantic setting. The final movement presents the motif as a persistent ostinato and culminates in a triumphant callback to the previous movements.

## Duration

ca. 8 min.

*\*individual movements may be performed separately\**

# IDRS Suite No. 1

for 2 Oboes & 2 Bassoons

## I. IDRS

(♩ = 140 - 146)

October 4-December 3, 2023

I. IDRS - Full Score

2

16

Ob. 1

Ob. 2

Bsn. 1

Bsn. 2

*mf* *p* *mf* *p*

19

(2+3)

Ob. 1

Ob. 2

Bsn. 1

Bsn. 2

*mf* *mf* *mf* *mf*

I. IDRS - Full Score

4

22

Ob. 1

Ob. 2

Bsn. 1

Bsn. 2

I D R S

25

Ob. 1

Ob. 2

Bsn. 1

Bsn. 2

I D R S

*f* *ff*<sup>3</sup>

*f* *ff*

*f* *ff*<sup>3</sup>

*f* *ff*<sup>3</sup>

I. IDRS - Full Score

28 (2)

Ob. 1

Ob. 2 *p*

Bsn. 1 *mp espr. (1)* D R S

Bsn. 2 *p*

32

Ob. 1 *mp* 1

Ob. 2

Bsn. 1 I D R S

Bsn. 2

I. IDRS - Full Score

6

36

Ob. 1

Ob. 2

Bsn. 1

Bsn. 2

D R S I D R S

*p*

40 (3)

Ob. 1

Ob. 2

Bsn. 1

Bsn. 2

*f*

*p sub.*  $\leftarrow$  *f*

*f*

*p sub.*  $\leftarrow$  *f*

*f*

*p sub.*  $\leftarrow$  *f*

*f*

*p sub.*  $\leftarrow$  *f*

I. IDRS - Full Score

44 (3+2)

Ob. 1

Ob. 2

Bsn. 1

Bsn. 2

*p*

*fp*

*p*

*fp*

47

Ob. 1

Ob. 2

Bsn. 1

Bsn. 2

*f*

*f*

*f*

*p*

*f*

I D R S

I. IDRS - Full Score

8

50

Ob. 1 *mp*

Ob. 2 *mp*

Bsn. 1 *mp*

Bsn. 2 *mp*

1 D

53

④

Ob. 1 *p* *f*

Ob. 2 *p*

Bsn. 1 *p*

Bsn. 2 *p*

R S

3 3 3

I. IDRS - Full Score

56

Ob. 1

Ob. 2

Bsn. 1

Bsn. 2

*ff* *f* *p*

3 3 3 3

D R S

D R S

60

rit.

Ob. 1

Ob. 2

Bsn. 1

Bsn. 2

*p*

*espr.*

3

D R S

D R S

# II. Scherzando

(♩ = 84 - 88)

Oboe 1

Oboe 2

Bassoon 1

Bassoon 2

*p snarkily*

*p snarkily*

*p snarkily*

*p snarkily*

Ob. 1

Ob. 2

Bsn. 1

Bsn. 2

II. Scherzando - Full Score

Ob. 1: Measure 7 has a melodic line starting on G4, moving up to B4, then down to A4, G4, F4, E4, D4, C4. Measure 8 is a whole rest. Measure 9 is a whole rest.  
Ob. 2: Measure 7 has a melodic line starting on G4, moving up to B4, then down to A4, G4, F4, E4, D4, C4. Measure 8 has a melodic line starting on G4, moving up to B4, then down to A4, G4, F4, E4, D4, C4. Measure 9 is a whole rest.  
Bsn. 1: Measure 7 is a whole rest. Measure 8 has a triplet of eighth notes: G3, A3, B3. Measure 9 has a triplet of eighth notes: G3, A3, B3.  
Bsn. 2: Measure 7 is a whole rest. Measure 8 has a triplet of eighth notes: G3, A3, B3. Measure 9 has a triplet of eighth notes: G3, A3, B3.  
Dynamics: Ob. 1 and Ob. 2 are marked *f* in measure 7. Bsn. 1 and Bsn. 2 are marked *p* in measure 8 and *mp* in measure 9.

Ob. 1: Measure 10 has a melodic line starting on G4, moving up to B4, then down to A4, G4, F4, E4, D4, C4. Measure 11 has a melodic line starting on G4, moving up to B4, then down to A4, G4, F4, E4, D4, C4. Measure 12 has a melodic line starting on G4, moving up to B4, then down to A4, G4, F4, E4, D4, C4. Measure 13 has a melodic line starting on G4, moving up to B4, then down to A4, G4, F4, E4, D4, C4.  
Ob. 2: Measure 10 is a whole rest. Measure 11 has a melodic line starting on G4, moving up to B4, then down to A4, G4, F4, E4, D4, C4. Measure 12 is a whole rest. Measure 13 has a melodic line starting on G4, moving up to B4, then down to A4, G4, F4, E4, D4, C4.  
Bsn. 1: Measure 10 has a melodic line starting on G3, moving up to B3, then down to A3, G3, F3, E3, D3, C3. Measure 11 has a melodic line starting on G3, moving up to B3, then down to A3, G3, F3, E3, D3, C3. Measure 12 has a melodic line starting on G3, moving up to B3, then down to A3, G3, F3, E3, D3, C3. Measure 13 has a melodic line starting on G3, moving up to B3, then down to A3, G3, F3, E3, D3, C3.  
Bsn. 2: Measure 10 is a whole rest. Measure 11 is a whole rest. Measure 12 has a melodic line starting on G3, moving up to B3, then down to A3, G3, F3, E3, D3, C3. Measure 13 has a melodic line starting on G3, moving up to B3, then down to A3, G3, F3, E3, D3, C3.  
Dynamics: Ob. 1 is marked *f* in measure 10 and *p* in measure 11. Ob. 2 is marked *p* in measure 11 and *p* in measure 13. Bsn. 1 is marked *f* in measure 10, *p* in measure 11, *f sub.* in measure 12, and *p* in measure 13. Bsn. 2 is marked *f* in measure 10 and *p* in measure 11.  
A circled number 5 is above measure 10.

II. Scherzando - Full Score

12

14 (3+2) (3+3+2)

Ob. 1

Ob. 2

Bsn. 1

Bsn. 2

*mf* *p*

*mf* *p*

*mf* *p*

*mf* *p*

18

Ob. 1

Ob. 2

Bsn. 1

Bsn. 2

*f* *p* *f* *n*

*p* *f* *p*

*p* *f* *p*

*p* *f* *p*

II. Scherzando - Full Score

23 (6)

Ob. 1  
*mp*

Ob. 2  
*mp*

Bsn. 1  
*p* *f* *p sub.* *f*

Bsn. 2  
*p* *f* *p sub.* *f*

27

Ob. 1  
*p* *f*

Ob. 2  
*p* *f*

Bsn. 1  
*p* *fp* *f*

Bsn. 2  
*p* *fp* *f*

II. Scherzando - Full Score

14

Ob. 1  
*p* *f* *p sub.*

Ob. 2  
*p* *f* *p sub.*

Bsn. 1  
*fp* *f* *p sub.*

Bsn. 2  
*fp* *f* *p sub.*

Ob. 1  
*ff*

Ob. 2  
*ff*

Bsn. 1  
*ff*

Bsn. 2  
*ff*

II. Scherzando - Full Score

37

Ob. 1

Ob. 2

Bsn. 1

Bsn. 2

*f* *p* *f* *p* *p* *f* *p*

40

Ob. 1

Ob. 2

Bsn. 1

Bsn. 2

*f* *f* *f* *f*

II. Scherzando - Full Score

16

rit. . . . . attacca

42

Ob. 1

Ob. 2

Bsn. 1

Bsn. 2

*p dolce*

*mp*

*p*

# III. Intermezzo

(♩ = 56 - 64)

Oboe 1  
*p dolce*

Oboe 2  
*pp gently*

Bassoon 1  
*pp gently*

Bassoon 2  
*pp gently*

Ob. 1  
*mp*

Ob. 2

Bsn. 1

Bsn. 2

III. Intermezzo - Full Score

18

9

Ob. 1 *pp* gently *p*

Ob. 2 *p*

Bsn. 1 dolce *mp*

Bsn. 2 *p*

13

(8)

Ob. 1 *pp* *p* *pp p espr.* *<mf> p*

Ob. 2 *pp* *p* *pp* *p <mf> p*

Bsn. 1 *p* *mf* *pp* *p <mf> p*

Bsn. 2 *pp* *p* *pp* *p <mf> p*

III. Intermezzo - Full Score

17

Ob. 1

Ob. 2

Bsn. 1

Bsn. 2

*p* < *mf* > *p*

*espr.*

*p* < *mf* > *p*

*espr.*

*p* < *mf* > *p*

*espr.*

*molto legato*

*molto legato*

*molto legato*

*molto legato*

*accel. rit.*

(♩ = 72)

21 (3+2)

Ob. 1

Ob. 2

Bsn. 1

Bsn. 2

*f* > *p*

*mf* > *p*

*pp* < *f* > *n*

*f* > *p*

*mf* > *p*

*pp* < *f*

*f* > *p*

*mf* > *p*

*pp* < *f*

III. Intermezzo - Full Score

20

25 (9) (♩ = 64)

Ob. 1: *pp* delicately, *mp*, *pp*

Ob. 2: *pp* delicately, *mp*, *pp*

Bsn. 1: *pp* delicately, *mp*, *pp*

Bsn. 2: *pp* delicately, *mp*

29

Ob. 1: *n*

Ob. 2: *n*

Bsn. 1: *n*

Bsn. 2: *pp*, *n*

# IV. Finale

(♩ = 110 - 116)

Oboe 1

Oboe 2

Bassoon 1

Bassoon 2

*f* *p* (*h*) *f* (*h*) *mp* *p*

5

10 (♩ = 73 - 78)

Ob. 1

Ob. 2

Bsn. 1

Bsn. 2

*p* *p*

IV. Finale - Full Score

22

9

Ob. 1

Ob. 2

Bsn. 1

Bsn. 2

*p*

*p*

3 3 3

12

Ob. 1

Ob. 2

Bsn. 1

Bsn. 2

*mp*

*mp*

*mp*

*cresc. poco a poco*

IV. Finale - Full Score

15

Ob. 1 *p* *mf* *p*

Ob. 2 *p* *mf* *p*

Bsn. 1 *flg.* *fp* *f*

Bsn. 2

17

11

Ob. 1 *f* *fp* *f*

Ob. 2 *f* *fp* *f*

Bsn. 1 *p* *f* aggressively

Bsn. 2 *f* aggressively

IV. Finale - Full Score

24

19

Ob. 1

Ob. 2

Bsn. 1

Bsn. 2

*sfz* *sfz* *sfz* *sfz*

22

Ob. 1

Ob. 2

Bsn. 1

Bsn. 2

*tr* *tr* *tr* *tr*

3 3 3 3

IV. Finale - Full Score

25

Ob. 1

Ob. 2

Bsn. 1

Bsn. 2

27

Ob. 1

Ob. 2

Bsn. 1

Bsn. 2

*p sub.*

*p*

IV. Finale - Full Score

26

12

Ob. 1  
*ff* with rage!  
*mf*  
*f*

Ob. 2  
*ff* with rage!  
*f*

Bsn. 1  
*ff* with rage!  
*f* — *p* — *f*

Bsn. 2  
*ff* with rage!  
*mf* — *p* — *f*

Ob. 1  
*mf*  
*sfz*

Ob. 2  
*mf*

Bsn. 1  
*fp* — *mf*  
*tr*

Bsn. 2  
*fp* — *mf*  
*tr*

IV. Finale - Full Score

35

Ob. 1

*sfz sfz sfz*

ftg.

*fp* *f*

Ob. 2

*f*

Bsn. 1

*tr*

*f*

Bsn. 2

*tr*

*f*

38

Ob. 1

ftg.

*fp* *f*

ftg.

*fp*

Ob. 2

Bsn. 1

*fp*

Bsn. 2

*fp*

IV. Finale - Full Score

28

41 (13)

Ob. 1  
*f*

Ob. 2  
*f*

Bsn. 1  
*f*

Bsn. 2  
*f*

45

Ob. 1

Ob. 2

Bsn. 1

Bsn. 2

IV. Finale - Full Score

49

Ob. 1

Ob. 2

Bsn. 1

Bsn. 2

53

(3+2)

Ob. 1

Ob. 2

Bsn. 1

Bsn. 2

*p f p f p f p < mf > p*

*p f p f p f p < mf > p*

*p f p f p f p < mf > p*

*p f p f p f p < mf > p*

IV. Finale - Full Score

30

57

Ob. 1

Ob. 2

Bsn. 1

Bsn. 2

*pp* *p* *mp*

*pp* *p* *mp*

*pp* *p* *mp*

*pp* *p* *mp*

59 (14)

Ob. 1

Ob. 2

Bsn. 1

Bsn. 2

*mf* *p*

*mf*

*mf* *p*

*mf* *p*

IV. Finale - Full Score

63

Ob. 1

Ob. 2

Bsn. 1

Bsn. 2

*p*

*tr.*

*tr.*

7

67

Ob. 1

Ob. 2

Bsn. 1

Bsn. 2

*tr.*

7

IV. Finale - Full Score

32

70

Ob. 1

Ob. 2

Bsn. 1

Bsn. 2

73

(♩. = ♩)

Ob. 1

Ob. 2

Bsn. 1

Bsn. 2

*mf*

*fp*

*f*

*fp*

*f*

*fp*

IV. Finale - Full Score

76 accel. . . . .

Ob. 1 *mf p* *<f p <f* *p*

Ob. 2 *mf p* *<f p <f* *p*

Bsn. 1 *mf* *p <f p <f* *p*

Bsn. 2 *mf* *p <f p <f* *p*

79 (15) (♩ = 104 - 114)

Ob. 1 *ff brilliantly* *tr*

Ob. 2 *ff brilliantly* *fltg.* *fltg.*

Bsn. 1 *ff brilliantly* *(tr)*

Bsn. 2 *ff brilliantly* *(tr)*

IV. Finale - Full Score

34

81

Ob. 1  
*ffp* *ff*

Ob. 2  
*ffp* *ff*

Bsn. 1  
*ffp* *ff*

Bsn. 2  
*ffp* *ff*

83

Ob. 1  
*ffp*

Ob. 2  
*ffp*

Bsn. 1  
*p*

Bsn. 2  
*p*

IV. Finale - Full Score

85

Ob. 1

*ff* *fp* *p* *ff*

Ob. 2

*ff* *fp* *p* *ff*

Bsn. 1

*ff* *fp* *p* *ff*

Bsn. 2

*ff* *fp* *p* *ff*