

Vortex Reverie

for the double reed family

Allegro (♩ = 162)

15

Ob. *pp* \rightarrow *mf*

Ob. *mp* \rightarrow *mf*

Ob. *p*

Eng. Hn. *mp* \rightarrow *mf* *f*

Bsn. *mp* \rightarrow *mf* *mp*

Bsn. *mp*

22

Ob. *mp* *mf* \rightarrow *mp*

Ob. *mp*

Ob. *mp*

Eng. Hn. *ff* *mf*

Bsn. *mp*

Bsn. *mp*

29

Ob. *p*

Ob. *p*

Eng. Hn. *mp* *mf*

Bsn. *mp*

35

Ob.

Ob.

Ob.

Eng. Hn.

Bsn. *p*

Bsn.

40

Ob. *mp*

Ob. *p*

Ob. *f* *mp* *p* *mp*

Eng. Hn. *f*

Bsn. *p*

Bsn.

45

Ob.

Ob.

Ob.

Eng. Hn.

Bsn. *mp* *p*

Bsn.

50

Ob.
Ob.
Ob.
Eng. Hn.
Bsn.
Bsn.

mp
f
mp
mp

56

Ob.
Ob.
Ob.
Eng. Hn.
Bsn.
Bsn.

mf
mp
mp
mp

63

Ob. *mf* *mp* *p*

Ob.

Ob.

Eng. Hn. *ff* *mf* *mp*

Bsn. *ff*

Bsn.

70

Ob.

Ob. *pp*

Ob.

Eng. Hn.

Bsn. *pp* *p* *mf*

Bsn. *mf* *p*

77

Ob.
Ob.
Ob.
Eng. Hn.
Bsn.
Bsn.

pp *p*

84

Ob.
Ob.
Ob.
Eng. Hn.
Bsn.
Bsn.

p *p*

90

Ob.

Ob.

Ob.

Eng. Hn.

Bsn.

Bsn.

mp

f

mp

f

96

Ob.

Ob.

Ob.

Eng. Hn.

Bsn.

Bsn.

mp

mf

mp

f

mp

f

102

Ob.
Ob.
Ob.
Eng. Hn.
Bsn.
Bsn.

mp

mp

108

Ob.
Ob.
Ob.
Eng. Hn.
Bsn.
Bsn.

mp

mp

113

Ob.
Ob.
Ob.
Eng. Hn.
Bsn.
Bsn.

mp

118

Ob.
Ob.
Ob.
Eng. Hn.
Bsn.
Bsn.

123

Ob. *pp* *mp* *p*

Eng. Hn. *pp* *mf*

Bsn. *pp* *mf*

Bsn.

128

Ob. *pp* *mf*

Eng. Hn. *pp* *mf*

Bsn. *pp* *mf*

Bsn.

133

Ob. *pp*

Ob. *pp*

Ob. *p*

Eng. Hn. *mp*

Bsn. *p*

Bsn. *mp*

140

Ob. *mp*

Ob.

Ob.

Eng. Hn. *f*

Bsn. *mp*

Bsn. *mp*

147

Ob. *mf* *mp*

Ob. *mp* *p*

Eng. Hn. *ff* *mf*

Bsn. *13*

Bsn.

154

Ob. *p*

Ob. *p*

Eng. Hn. *mp* *mf*

Bsn. *mp*

Bsn.

160

Ob.
Ob.
Ob.
Eng. Hn.
Bsn.
Bsn.

p

165

Ob.
Ob.
Ob.
Eng. Hn.
Bsn.
Bsn.

mp
f
mp
p
mp
p
mp

170

Ob.
Ob.
Ob.
Eng. Hn.
Bsn.
Bsn.

f
mp
p

175

Ob.
Ob.
Ob.
Eng. Hn.
Bsn.
Bsn.

p
mp
p
mp

180

Ob. *mp* *pp* *mf* *p* *f*

Eng. Hn. *f*

Bsn. *mf* *p*

185

Ob. *mf* *mp*

Eng. Hn. *mp*

Bsn. *mp*

192

Ob. *mf* *mp* *rit.*

Ob. *mp* *p*

Eng. Hn. *ff* *mf*

Bsn. *mf*

Bsn.

198

Vivace

Ob. *p*

Ob.

Ob.

Eng. Hn. *mp* *mf*

Bsn. *mf*

Bsn. *mp*

204

Ob. *mp*

Ob. *mp* *p*

Eng. Hn. *f* *mp*

Bsn. *mp*

Bsn.

209

Ob. *mf*

Ob. *mp*

Eng. Hn.

Bsn. *mp*

Bsn.

214 **accel.**

Ob.

Ob.

Ob.

Eng. Hn.

Bsn.

Bsn.

219 **a tempo**

Ob.

Ob.

Ob.

Eng. Hn.

Bsn.

Bsn.

223

Ob. *mp*

Eng. Hn. *pp*

Bsn. *mp*

227

Eng. Hn. *mp*

Bsn. *f*

Bsn. *mp*

231

Ob.

Ob.

Ob.

Eng. Hn.

Bsn.

Bsn.

mf

236

Ob.

Ob.

Ob.

Eng. Hn.

Bsn.

Bsn.

mf

240

Ob.
Ob.
Ob.
Eng. Hn.
Bsn.
Bsn.

p
pp

244

Ob.
Ob.
Ob.
Eng. Hn.
Bsn.
Bsn.

mp
mp
f

248

Ob. *mf*

Ob. *f*

Eng. Hn. *mp*

Bsn. *mf*

Bsn.

252

Ob. *mf*

Ob. *mp*

Ob. *f*

Eng. Hn.

Bsn. *mf*

Bsn.

256

Ob.

Ob.

Ob.

Eng. Hn.

Bsn.

Bsn.

f

f

To Cbsn.

Contrabassoon

260

Ob.

Ob.

Ob.

Eng. Hn.

Bsn.

Cbsn.

f

f

mp

mp

f

263

Ob.
Ob.
Ob.
Eng. Hn.
Bsn.
Cbsn.

mf
mf

266

Ob.
Ob.
Ob.
Eng. Hn.
Bsn.
Cbsn.

f
ff
ff

269

Ob. *mp* *f*

Ob. *mf* *ff*

Eng. Hn. *mf* *ff*

Bsn. *ff*

Cbsn.

272

Ob.

Ob.

Ob.

Eng. Hn.

Bsn.

Cbsn.

275

Ob.

Ob.

Ob.

Eng. Hn.

Bsn.

Cbsn.

280

Ob.

Ob.

Ob.

Eng. Hn.

Bsn.

Cbsn.

286

Ob. *pp*

Eng. Hn. *pp* *mf* *pp* *mf*

Bsn. *mf* *pp* *mf* *p*

Cbsn.

293

Ob. *pp*

Ob. *mp*

Ob. *p* *mp*

Eng. Hn. *mp*

Bsn. *mp*

Cbsn.

Vortex Reverie

Oboe

for the double reed family

Allegro (♩ = 162)

Staff 1: *mp*

Staff 2: *pp < mf*

Staff 3: *mp*, *mf*, *mp*

Staff 4: *p*

Staff 5: *mp*

Staff 6: *mf*, *mp*

Staff 7: *mf*, *mp*, *p*

Staff 8: *p*

Staff 9: *f*

Oboe

95 *mf* *f*

102 *mp*

111

119 *pp* *mp*

127

135 *pp* *mp*

147 *mf* *mp* *p*

156

165 *mp*

171

177 *p*

Oboe

190 *mf* *mp* *mf* *mp* rit. 3

198 *p* *mp* Vivace 6 *tr*~

208 (*tr*) 6 accel. 3

219 a tempo *mf*

224 *mp* 20 5 *mf*

253

260

264 *f*

268 *mp* *f*

275

281 *mf*

Oboe

288

294

pp

Vortex Reverie

Oboe

for the double reed family

Allegro (♩ = 162)

cantabile

pp *mp < mf*

9

16 *mp* *p* 9 2

31 2

40 *p* 2

48 8

61 *mp* *p* 2 7

74 *pp*

82 4

89 *f* 3

Oboe

96 *mf* *f*

104 *mp* 4

113 4

121 8 *p* *pp*

134 9 *mp* *mp*

150 2 *p* 2

159

167 2

174 3 *mp* 5

182 5 *p* 8

193 *mp* *p* rit. 2 2

Vivace

Oboe

201 *mp* *p* *mf* *accel.* *f*

211 *f*

216 *tr* *mf*

222 20 *p* *mf*

246 *mf*

252

258 *f*

263

267 *ff* *mf*

271 *ff*

276

4

Oboe

282

293

Vortex Reverie

Oboe

for the double reed family

Allegro (♩ = 162)

10 2 9

p *p*

25 6

mp *mp*

38

f *mp* *mp*

44 4

p *mp* *f* *mp* *mp*

52 8 20

mp *mp* *mp* *mp* *mp*

84 4 3

mp *mp* *f* *f*

96

mp *f*

104 4

mp

113 4 4

mp

Oboe

125 *p*

130

137 *p* *mp* 9 6

157 *p*

165 *f* *mp* *p* *mp* 4

173 *f* *mp* *p* *mp* 3

180 2 8 *pp* *mp* *p* *mp*

194 rit. 2 4 9 *mp*

212 accel.

219 *mp* 3

227 13 *p* *pp*

Oboe

245

mp *f*

4

254

mp *f*

259

mp *mf*

265

270

273

277

283

2 7

294

p *mp*

2

English Horn

Vortex Reverie

for the double reed family

Allegro (♩ = 162)

2 3 3

pp < *mf* *pp* < *mf* >

14 *mp* < *mf* *f*

22 *ff* *mf*

30 *mp* *mf*

37 *f*

43

49 *f*

56

63 *ff* *mf* *mp* 11

English Horn

81 *f*

88

96 *mf*

104 22 3 3

pp < mf *pp < mf*

137 *mp* *f*

145 *ff* *mf*

153 *mp* *mf*

160 *f*

166

172 4

181 *f*

English Horn

188

194

201

206

219

225

230

250

253

English Horn

259

264

269

273

279

287

Bassoon

Vortex Reverie

for the double reed family

Allegro (♩ = 162)

Bassoon

79

87

95

102

121

131

143

151

161

167

173

Bassoon

179

mf *p*

185

mp

193

rit.

mp

201

Vivace

8

mp

213

accel.

mp

219

6

mp

230

mp

236

mf

242

f

247

mf

252

mf

Bassoon

258

262

266

272

277

283

291

Vortex Reverie

Bassoon

for the double reed family

Contrabassoon

Allegro (♩ = 162)

17

mp

23

mp

31

mp

37

p

43

mp

52

mp

59

mp

67

mf

75

p

81

pp

Bassoon, Contrabassoon

89

96

103

110

117

147

155

161

167

176

182

189

195

rit.

201

Vivace

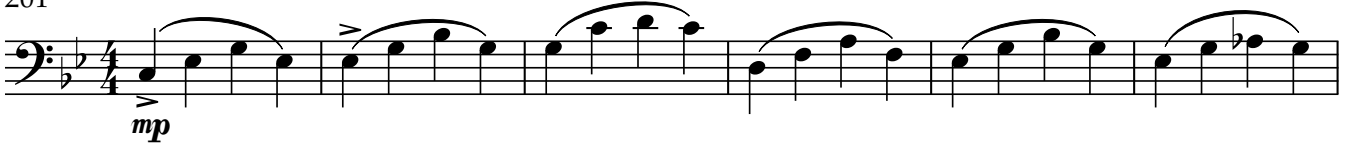

207

213

accel.

219

6

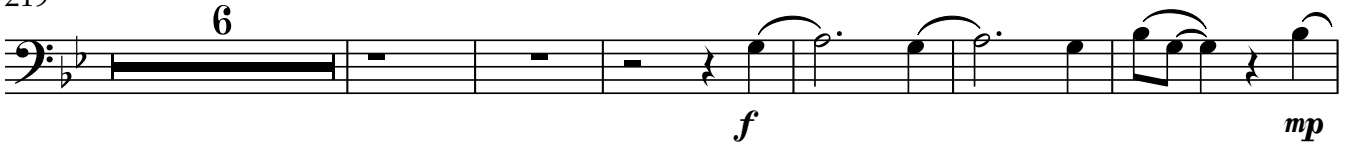

231

236

241

247

252

Bassoon, Contrabassoon

256

To Cbsn.

Contrabassoon

262

268

272

276

281

16