No. 20 in G Minor

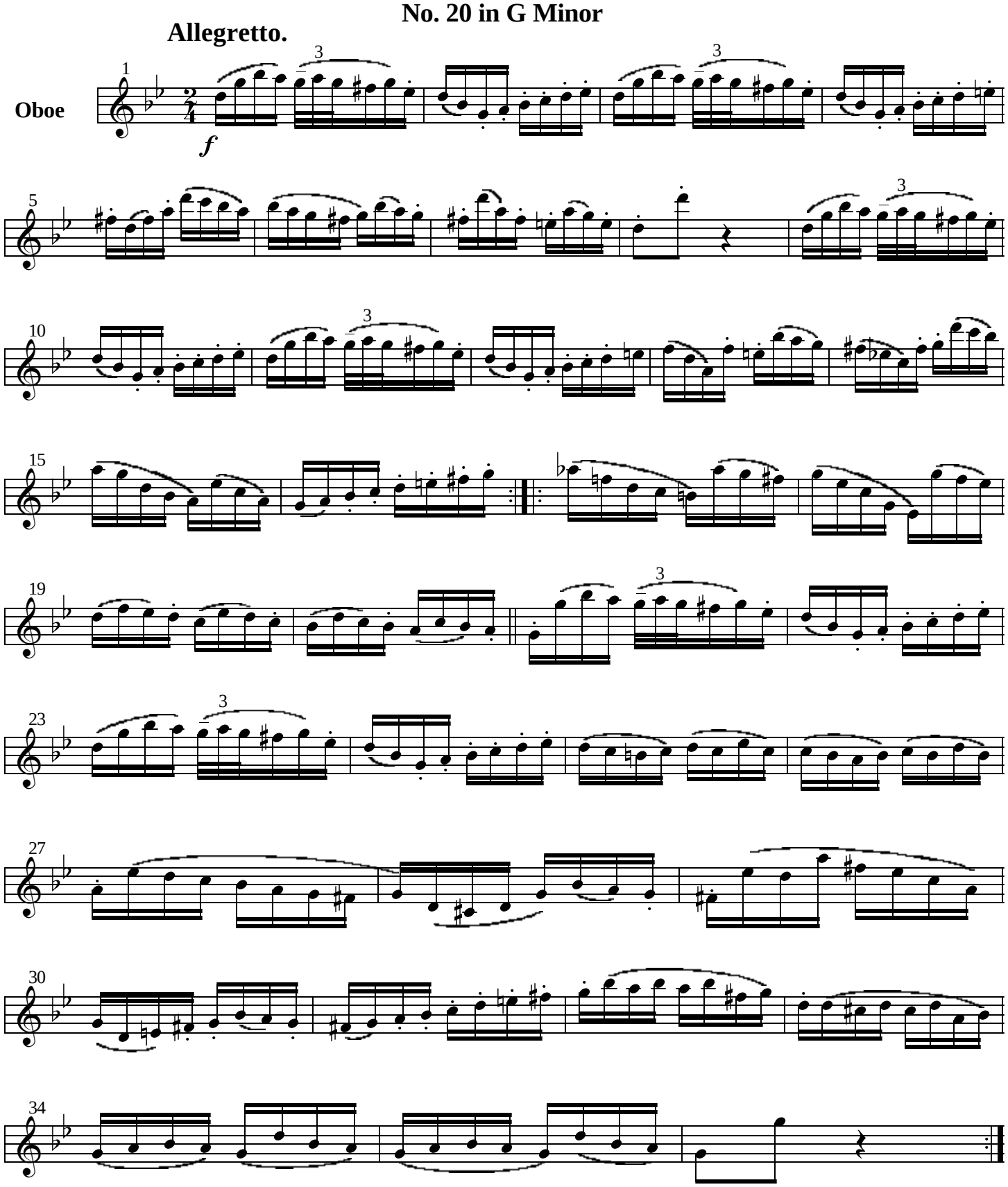

No. 20: Ferling now presents another czardas or, as it is properly known, csárdás. This is, to be sure, a stylized version of a genre of Hungarian folk music. The trill from A2 to G2, which is found throughout this etude, requires careful attention or its sonority will be adversely affected.