

# No. 36 in F Minor

## Scherzo.

Oboe

*f*

Piano

16

System 16-19: Treble clef, key signature of three flats (B-flat, E-flat, A-flat). The melody in the treble staff features eighth-note runs and a repeat sign at measure 18. The piano accompaniment in the grand staff consists of chords in the right hand and single notes in the left hand.

20

System 20-23: Continuation of the previous system. The melody continues with eighth-note patterns and a long slur spanning measures 22 and 23. The piano accompaniment remains consistent with chords in the right hand and notes in the left hand.

24

System 24-27: Continuation of the previous system. The melody includes a triplet of eighth notes in measure 24 and a repeat sign in measure 26. The piano accompaniment continues with its established pattern of chords and notes.

28

System 28-31: Continuation of the previous system. The melody features more eighth-note runs and slurs. The piano accompaniment continues with chords in the right hand and notes in the left hand.

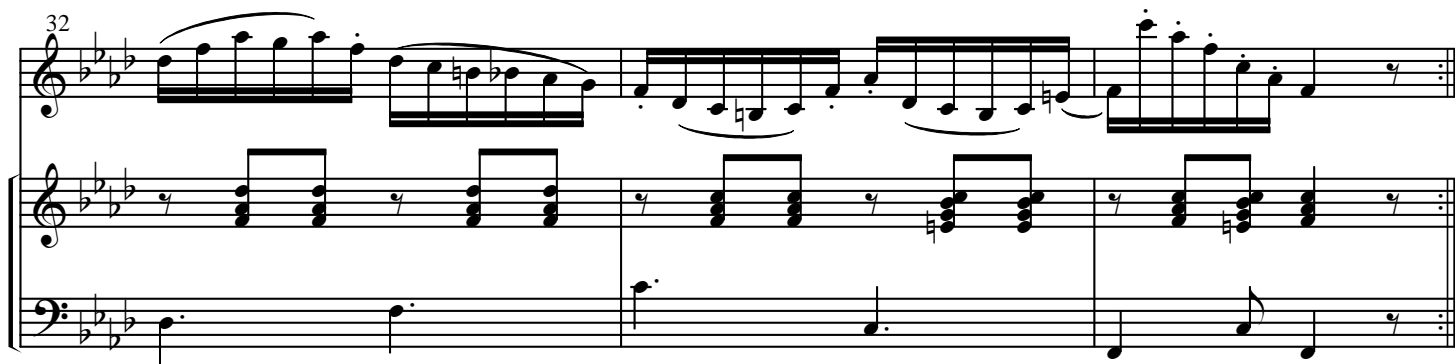

**No. 36:** Another swift-moving waltz is added to Ferling's stable. This one is filled with intriguing harmonies, brought about by moving chords over pedal point and by the utilization of many diminished chords.