

Violino I

Johann Sebastian Bach (1685-1750) Ouverture in C Major: BWV 1066 (Cöthen: 1717)

Edition of the Bach Gesellschaft (Leipzig: 1885)

Parts extracted by Charles-David Lehrer

Grave.

Violino I

f

1

4

8

11

15

20

23

26

34

38

42

Vivace.

1st

2nd

4

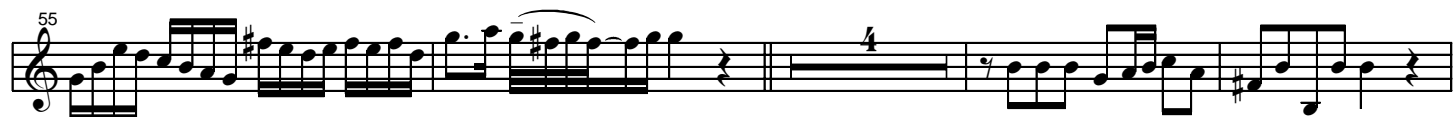

105

109

112

115

1st **Vivace.** 2nd
