

# Allegro molto.

Violino II

Violino II

1 *f*

8 *p* *Crescendo*

15 *f*

22 *p*

29 *fp* *fp*

36 *fp* *f* *fp*

43 *fp* *fp* *f*

50

57 *p*

64

71

78

85

92

99

106

113

120

127

134

141

148

155

162

169

176

*f*

*p*

*fp*

*f*

*p*

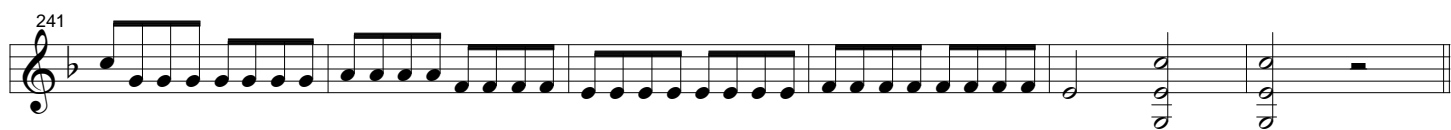
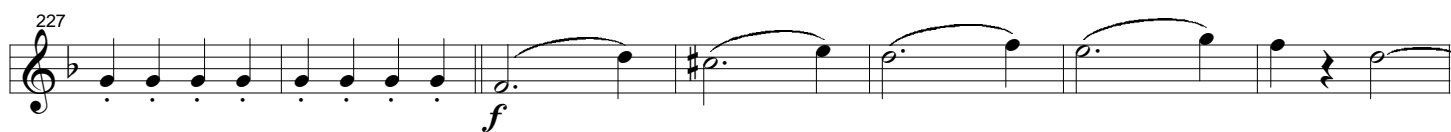
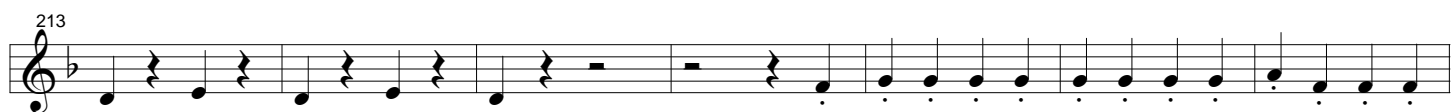

[illegible]

