Clarinette en Si b Franz Danzi (1763-1826)

Grand Quintette: Op. 68, No. 3 in D Minor (1823-24)

Bibliothèque du Conservatoire MS. L.2561 (1888)

Score and extracted parts created from the 19th-Century parts in the collection of the

Département de la Musique, Bibliothèque Nationale, Paris
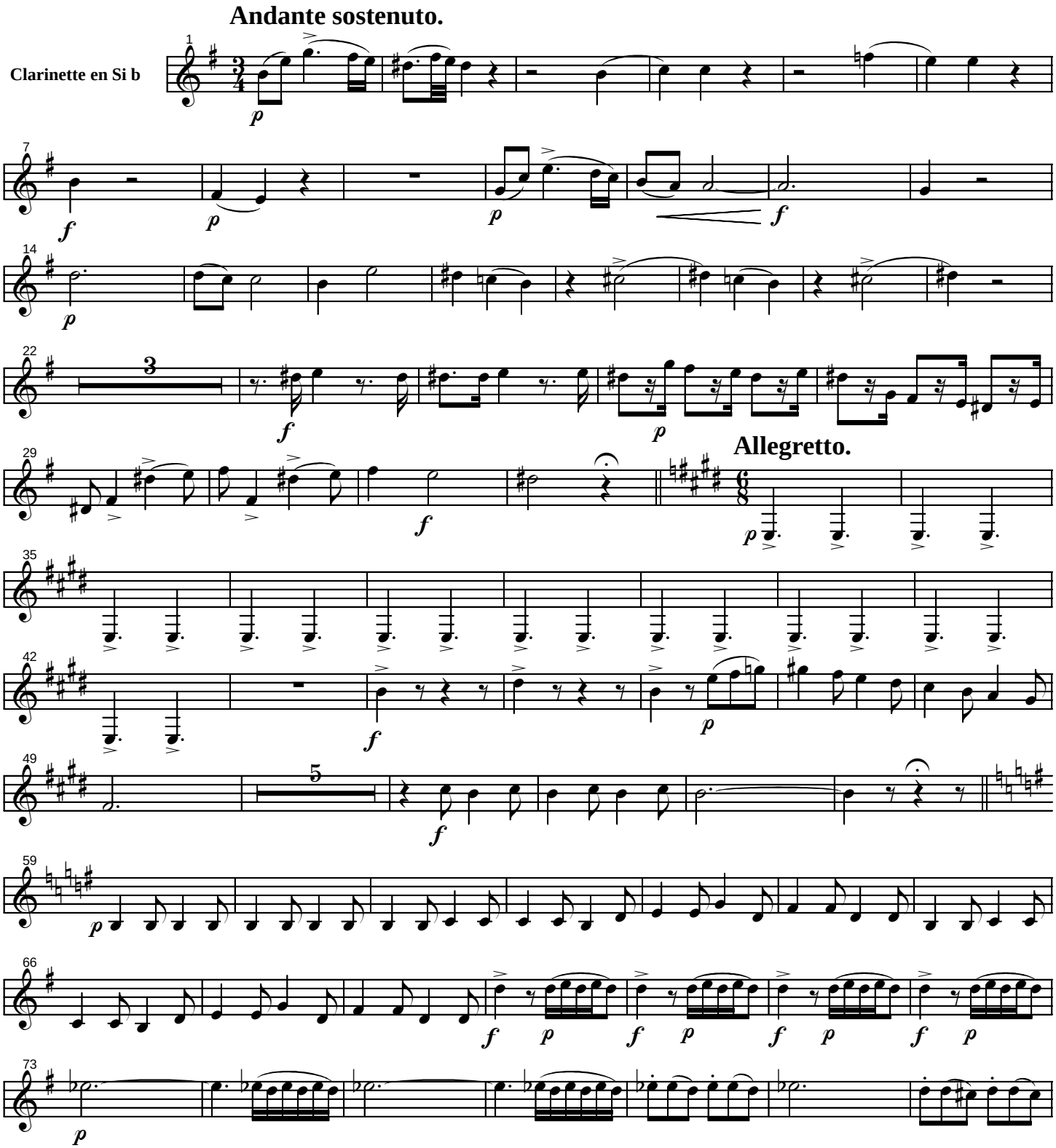
Edition by Charles-David Lehrer