

# Clarinete en Si b

## Finale. Rondo. Allegro.

Clarinete en Si b

1

*p*

7

8

21

28

3

37

8

*f*

2

52

*f*

59

66

*mf*

73

*f*

79

86

8

*p*

100

19

125

132

5

143

Cresc.

*f*

150

157

Cresc.

*f*

*p*

164

*mf*

171

8

*f*

185

2

*p*

193

2

201

208

2

3

218

2

4

*f*

*mf*

229

236

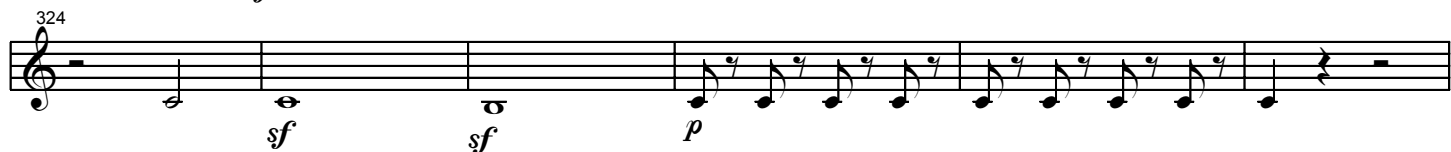
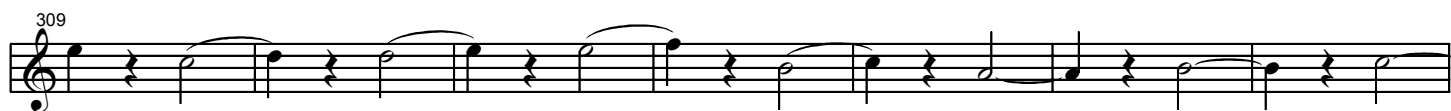
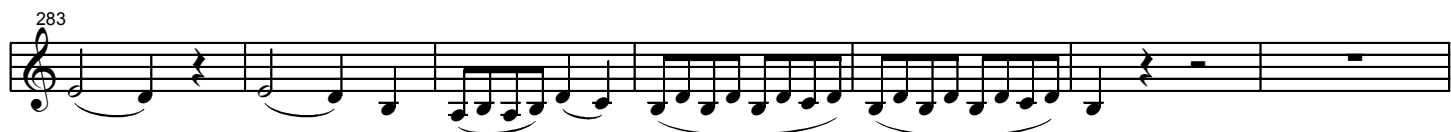

330

*f*

2

*sf*

*sf*

338

*p*

*f*

344

351

*sf*

Dim.

*p*

357

*f*

363

*ff*

3

368

Fine
